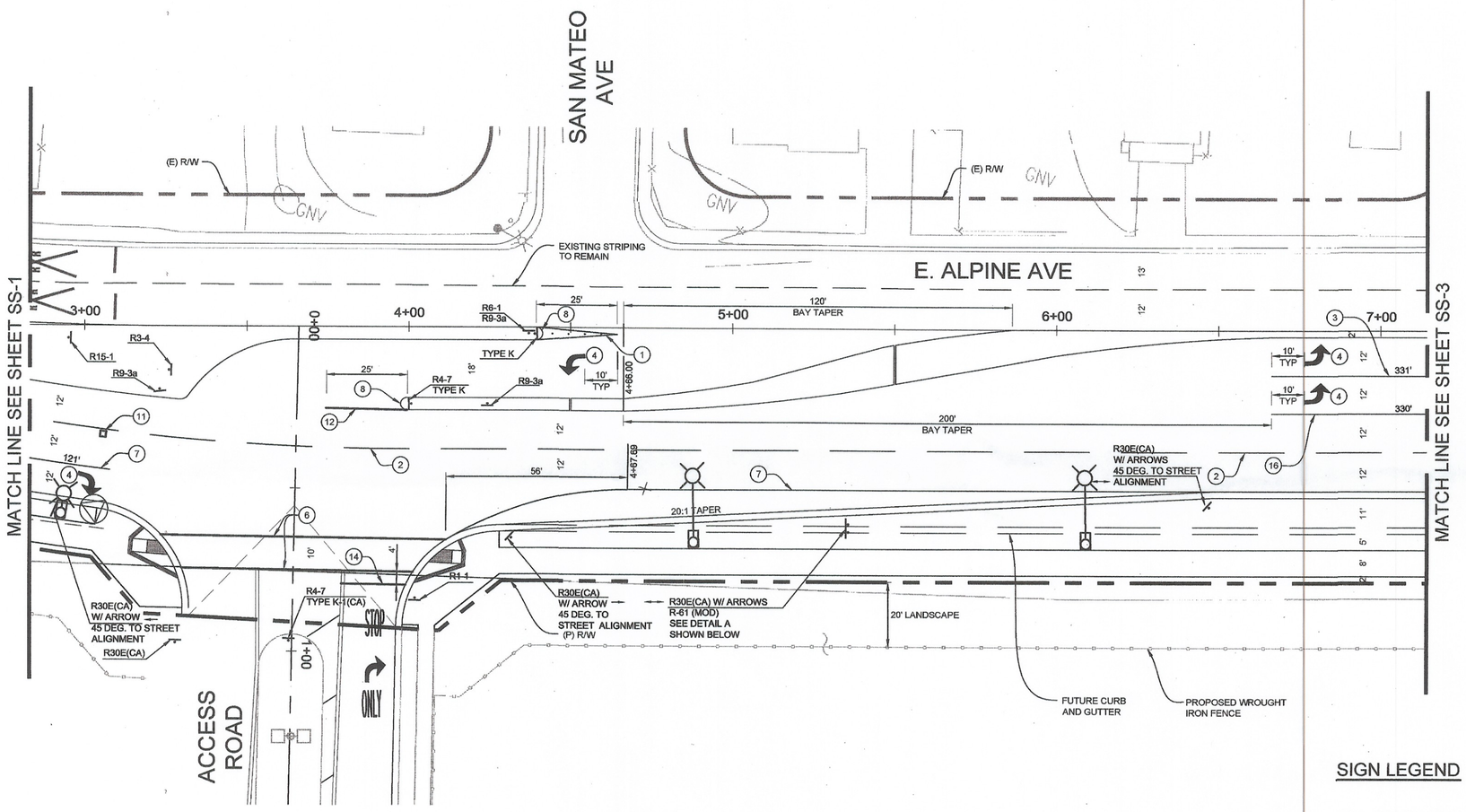

SIGNING AND STRIPING KEYNOTES

1. 8" WHITE DETAIL 36 PER CA MUTCD WITH CLASS I FLEXIBLE POST AND BASE TYPE F DELINEATORS - 4 EVENLY SPACED IN 25'
2. 4" WIDE WHITE STRIPE PER CA MUTCD DETAIL 9
3. THERMO 8" WIDE WHITE STRIPE PER CA MUTCD DETAIL 38A
4. TYPE IV ARROW PER CA MUTCD
5. PAINT CURB RED (15' EACH SIDE OF FIRE HYDRANT- 30' TOTAL). USE PERVO PAINT, #6004 OR #7004, RED CURB PAINT PER CITY OF STOCKTON STANDARDS.
6. 10' WIDE CROSSWALK USING TWO 12" WIDE SOLID WHITE STRIPES
7. THERMO 4" WIDE WHITE STRIPE PER CA MUTCD DETAIL 27B
8. PAINT ENTIRE NOSE WITH YELLOW REFLECTIVE PAINT PER CITY OF STOCKTON REQUIREMENTS
9. NOT USED THIS SHEET
10. NOT USED THIS SHEET
11. BLUE REFLECTOR MARKER AT FIRE HYDRANTS PER CA MUTCD
12. CA MUTCD DETAIL 22
13. NOT USED THIS SHEET
14. 24" LIMIT LINE (WHITE)
15. NOT USED THIS SHEET
16. THERMO 8" WIDE WHITE STRIPE PER CA MUTCD DETAIL 38

LEGEND

FIRE HYDRANT

ADD STATIONING AT ALL SIGN LOCATIONS

SIGN LEGEND

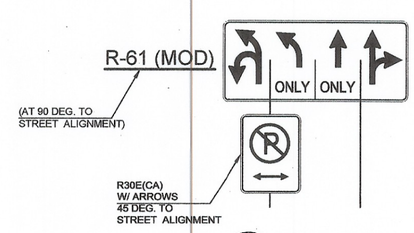

A SIGN DETAIL (2 POSTS)

0 10 20 40 60
SCALE IN FEET

#4

CALL BEFORE YOU DIG 800-227-2600

REGISTERED PROFESSIONAL ENGINEER M. R. Satish No. C48546 Exp. 6/30/14 CIVIL STATE OF CALIFORNIA

Revision No.	Description	Date	By	Aprvd. By

SAN JOAQUIN REGIONAL RAIL COMMISSION
949 East Channel Street
Stockton, CA 95202

STV Incorporated
Architects/Engineers/Planners/Construction Managers
9130 Anaheim Place, Suite 210
Rancho Cucamonga, California 91730-8540
Phone:(909) 484-0860 Fax:(909) 484-1380

PS-12-02647

ALTAMONT COMMUTER EXPRESS (ACE) SERVICE
SJRRC MATERIAL STORAGE AND MAINTENANCE FACILITY
Stockton, California 95204

SIGNING AND STRIPING PLAN
2 OF 3

DEPARTMENT OF PUBLIC WORKS
CITY OF STOCKTON, CALIFORNIA

SCALE:	1"=20'	APPROVED BY:	DATE: 9/20/12
DESIGNED BY:	DB		
DRAWN BY:	DB		
CHECKED BY:	MS	CITY ENGINEER STOCKTON, CALIFORNIA	
RECORD DWG.:			

DRAWING NO. SS-2
SHEET 17 OF 35
PROJECT NO. ----

5175.16c

nsfarr Sep 14, 2012 - 8:52am I:\Projects\0711464\0711464_3002\Drawings\CAV\CITY_OF_STOCKTON\17_SS-2.dwg